JEFFREY COURT

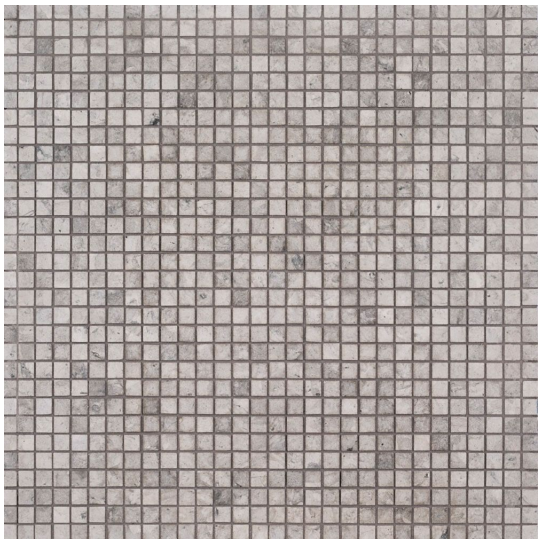

Chapter 18 - Rotunda
3/8" Composition Mosaic

Tile Application

Interior Walls | Shower Walls | Interior Floors | Shower Floors

Shading

V3

Tile Specs

PART #	18154
PRODUCT NAME	3/8" Composition Mosaic
HEIGHT (IN)	12.625
WIDTH (IN)	12.625
UNIT OF MEASURE	each
COVERAGE PER PIECE (SQ FT)	1.106
MATERIAL(S)	Limestone
FINISH	Honed
THICKNESS (MM)	10
WEIGHT PER UOM (LBS)	4.22
CASE QUANTITY (UOM)	5
WEIGHT PER CASE (LBS)	21.7
SHADING	V3
PRODUCT TYPE	Mosaic
AVAILABLE COLLECTION(S)	Rotunda

Please Note:
All product shots are artistic interpretations of actual product. Due to the nature of the printing process, we recommend obtaining physical samples of product for actual color representation.

© Jeffrey Court, Inc
620 Parkridge Avenue | Norco, CA 92860
P| 951.340.3383 | Info@jeffreycourt.com

Socialize with us:

Explore: **JeffreyCourt**.com