JEFFREY COURT

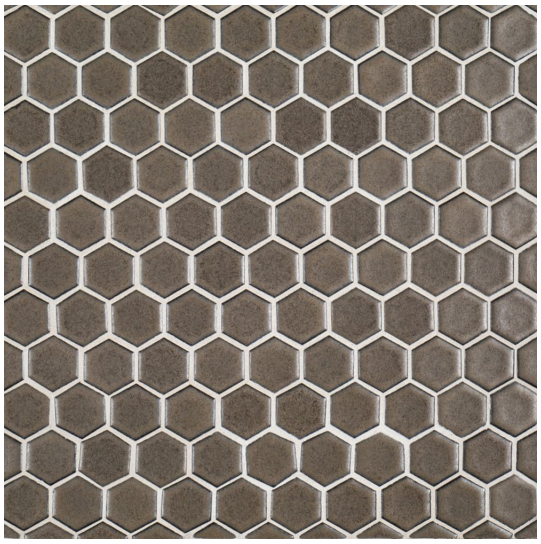

Chapter 12 - Ashland & Halsted

1″ Hexagon Mosaic

Tile Application

Interior Walls | Shower Walls | Interior Floors | Shower Floors

Shading

V3

Tile Specs

PART #	12606
PRODUCT NAME	1″ Hexagon Mosaic
HEIGHT (IN)	11.25
WIDTH (IN)	11.25
UNIT OF MEASURE	each
COVERAGE PER PIECE (SQ FT)	0.878
MATERIAL(S)	Porcelain
FINISH	Matte
THICKNESS (MM)	6
WEIGHT PER UOM (LBS)	1.89
CASE QUANTITY (UOM)	15
WEIGHT PER CASE (LBS)	28.5
SHADING	V3
PRODUCT TYPE	Mosaic
AVAILABLE COLLECTION(S)	Ashland & Halsted

Please Note:
All product shots are artistic interpretations of actual product. Due to the nature of the printing process, we recommend obtaining physical samples of product for actual color representation.

© Jeffrey Court, Inc
620 Parkridge Avenue | Norco, CA 92860
P| 951.340.3383 | Info@jeffreycourt.com

Socialize with us:

Explore: **JeffreyCourt**.com